

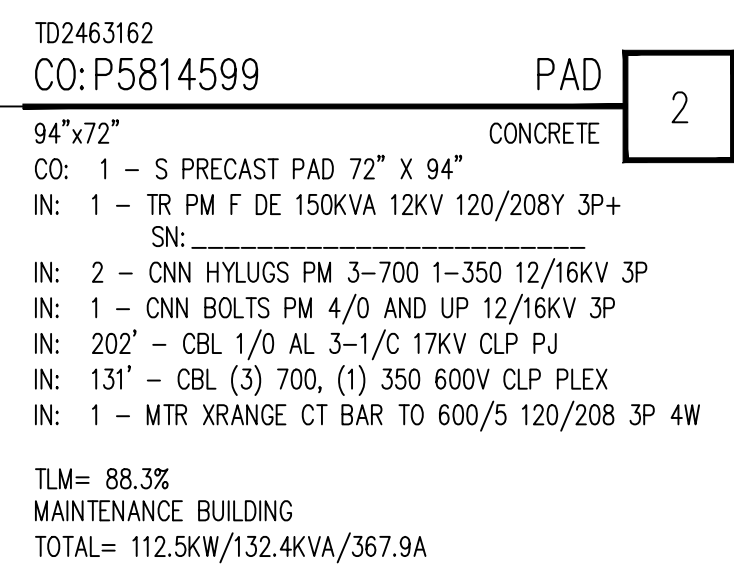



Plan view of the proposed trench layout. The layout shows a trench with a total length of 100'. The trench is offset from the centerline (CL) by 18' on the left and 14' on the right. The trench width is 33'. The trench is located 8' from the PAD (Proposed Access Drive) and 12' from the SW (Southwest) corner. The trench is 13' deep. The trench is located 100' from the centerline (CL). The trench is located 18' from the left side of the road and 14' from the right side of the road. The trench is located 33' from the centerline (CL). The trench is located 8' from the PAD and 12' from the SW corner. The trench is 13' deep.



SCALE: 1" = 30'

[illegible]